Polka Set (4)

Britches Full Of Stitches

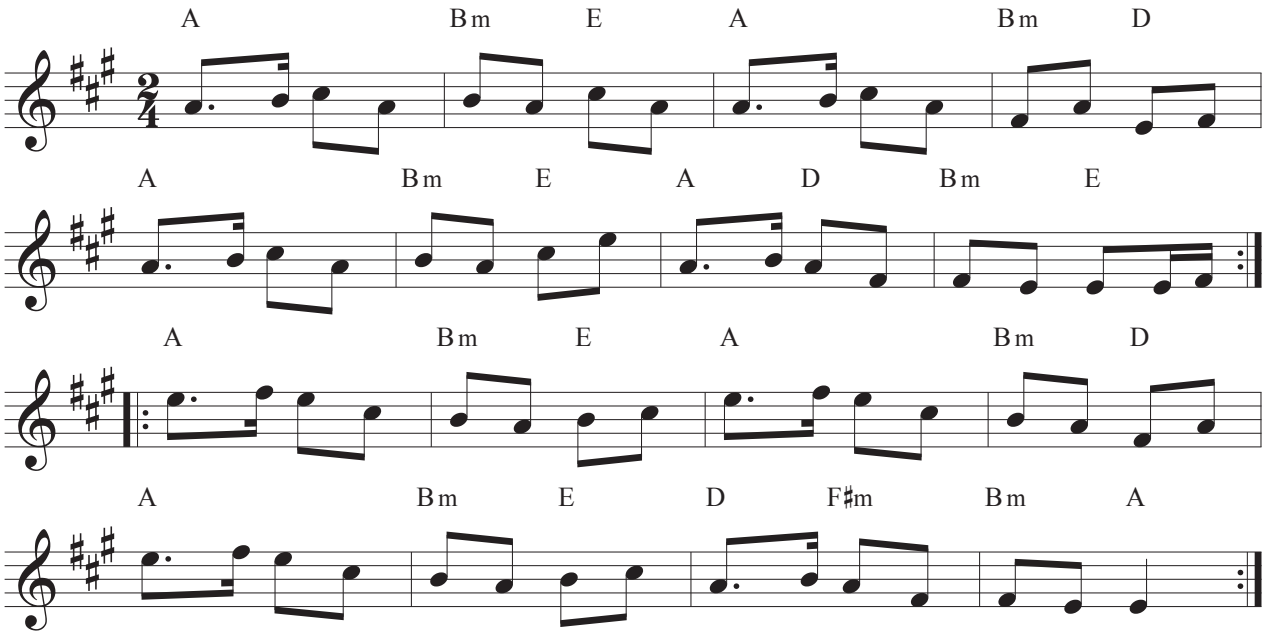
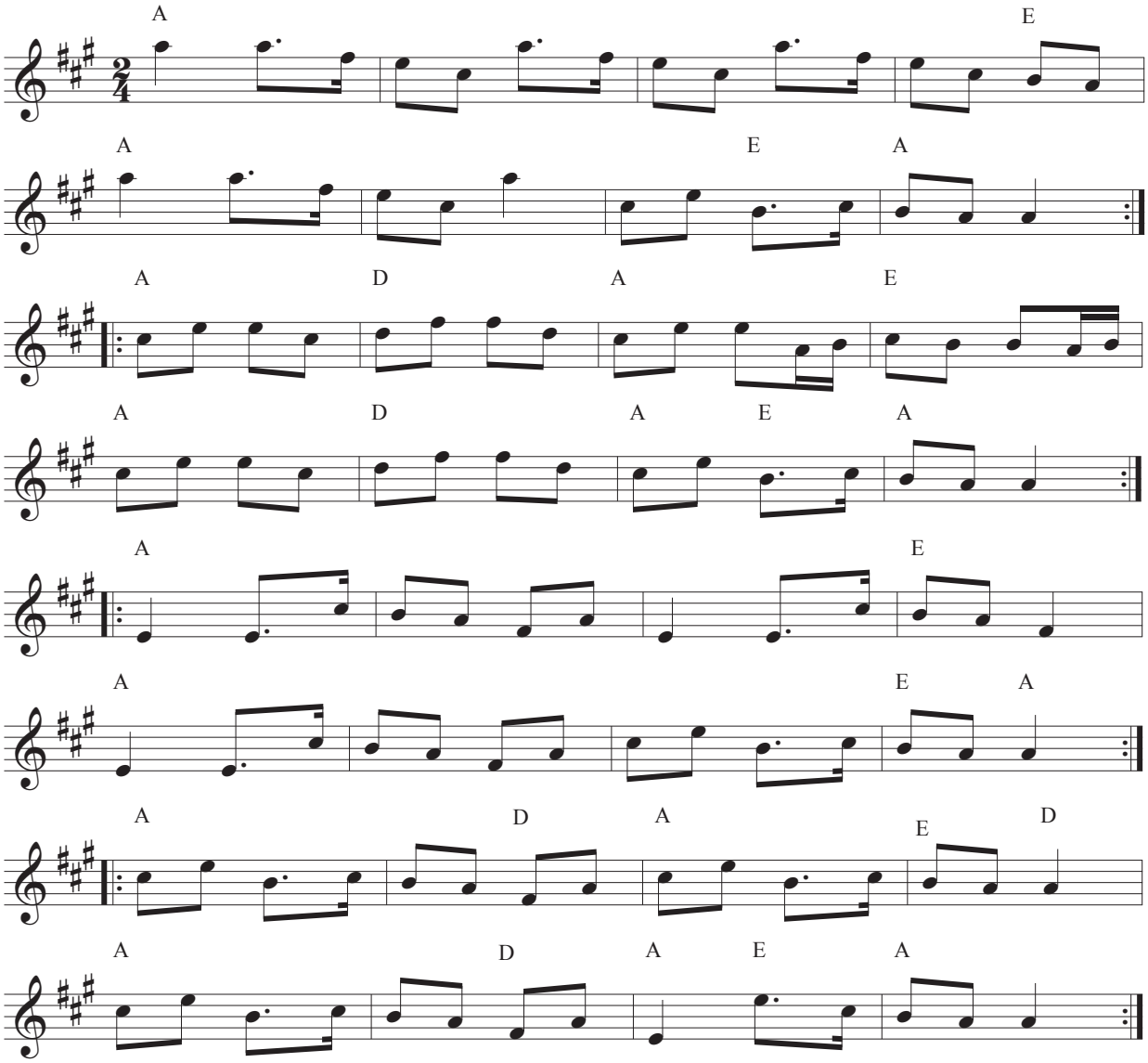
Mickey Chewing Bubble Gum